

BUILDING PERMIT PLAT LOT 1 CSM 3356

LOCATED IN THE NE 1/4 SECTION 18
TOWN 1 NORTH, RANGE 16 EAST
WALWORTH COUNTY, WISCONSIN

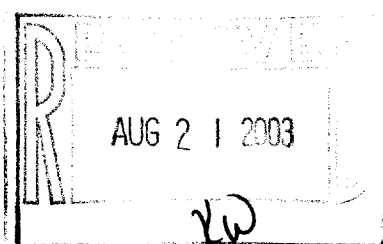
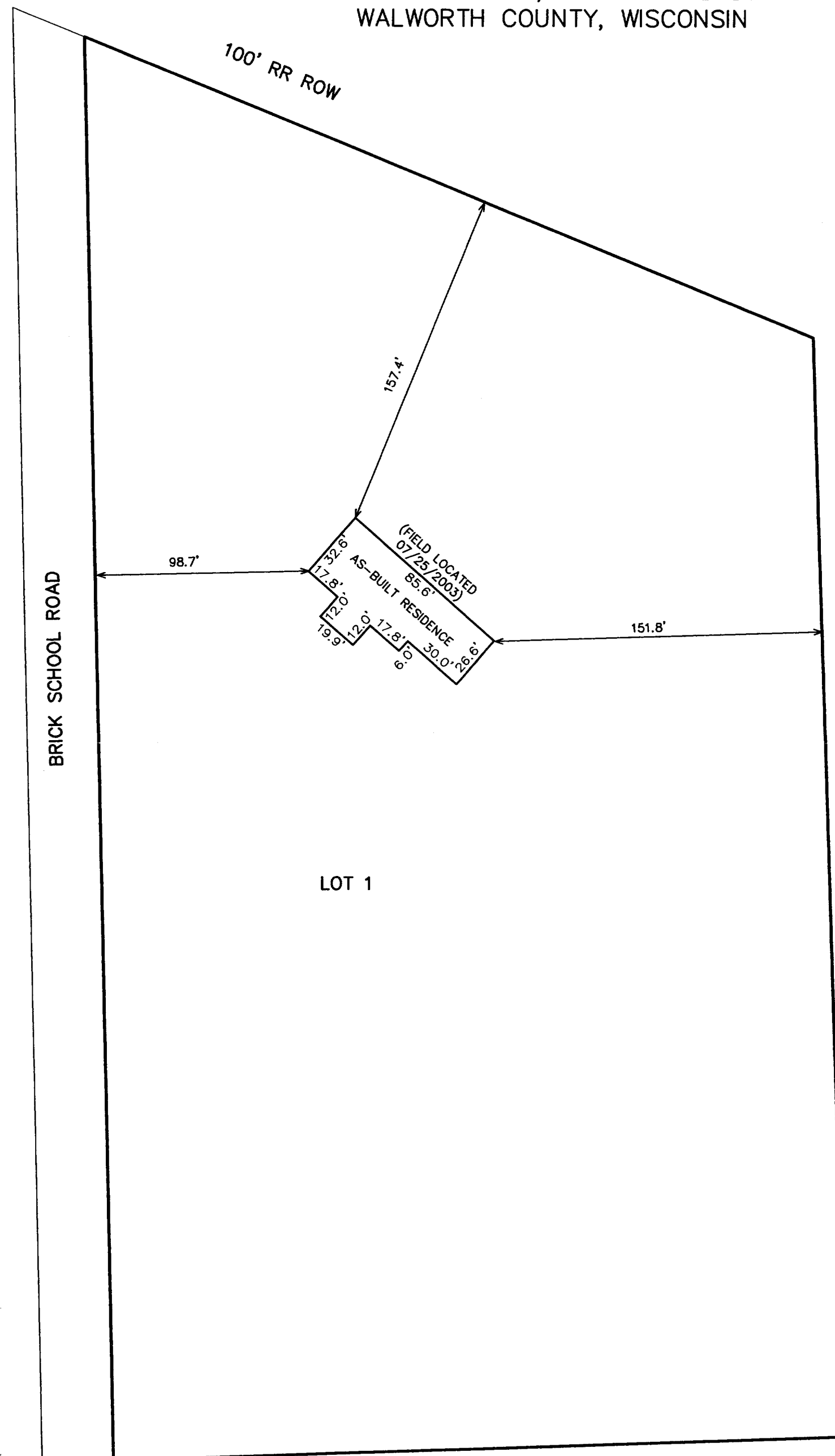

MAP SCALE IN FEET ORIGINAL 1" = 50'

483545
FARRIS, HANSEN & ASSOC. INC.
7 RIDGWAY COURT- P.O. BOX 437
ELKHORN, WISCONSIN 53121
PHONE (262) 723-2098
FAX (262) 723-5886

CERTIFIED SURVEY MAP NO. 3356
RECORDED IN VOLUME 19 OF CERTIFIED SURVEY
MAPS ON PAGE 111 AS
DOCUMENT NO. 483545
DATED: September 20, 2001

A FARM STRUCTURE SEPARATION
LOCATED IN THE SE 1/4 & THE NE 1/4 OF THE NE 1/4
SECTION 18, TOWN 1 NORTH, RANGE 16 EAST
WALWORTH COUNTY, WISCONSIN

OWNER(S): THOMAS G. KAUER
ROXANNE C. KAUER
N2150 SIX CORNERS ROAD
WALWORTH, WI 53184
ZONING: A-1
SOILS: SeA, EgA

LOCATION SKETCH
NE 1/4 SEC. 18

GRID
NORTH
WIS. COORD. SYSTEM
SOUTH ZONE
ASSIGNED SOUTH LINE NE 1/4
N 88 27'41" E

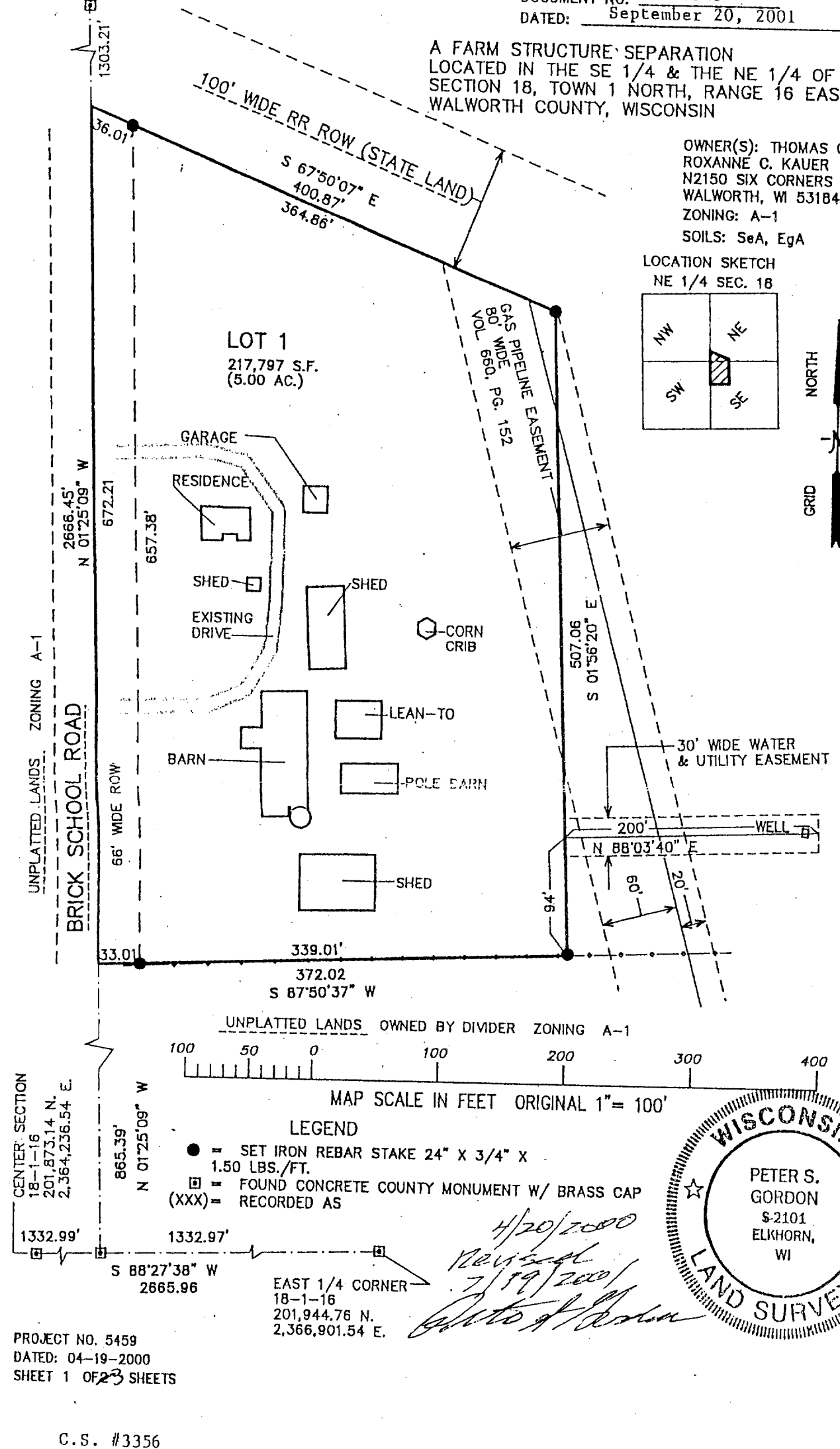

PROJECT NO. 5459
DATED: 04-19-2000
SHEET 1 OF 23 SHEETS

C.S. #3356

Vol. 19 Page 111

NOTE: COPIES OF THIS MAP TO WHICH THE FOLLOWING
CERTIFICATE WILL APPLY SHOW SURVEYOR'S ORIGINAL SEAL AND
SIGNATURE IN RED INK. COPIES BY ANY OTHER MEANS MAY HAVE
ALTERATIONS WHICH DO NOT REPRESENT THE SURVEYOR'S WORK
PRODUCT.

I HEREBY CERTIFY THAT THE ABOVE DESCRIBED PROPERTY HAS
BEEN SURVEYED UNDER MY DIRECTION AND THAT THE ABOVE MAP
IS A TRUE REPRESENTATION THEREOF AND SHOWS THE SIZE AND
LOCATION OF THE PROPERTY AND ITS EXTERIOR BOUNDARIES.
THIS SURVEY IS MADE FOR THE USE OF THE PRESENT OWNERS OF
THE PROPERTY, AND ALSO THOSE WHO PURCHASE, MORTGAGE, OR
GUARANTEE THE TITLE THERETO WITHIN ONE YEAR FROM THE DATE
HEREOF.

DATED: 11-27-2002

PETER S. GORDON R.L.S. 2101

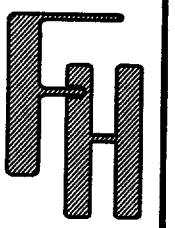

WORK ORDERED BY:
MIKE AUGUST
N 2230 SIX CORNERS RD
WALWORTH, WI. 53184

FARRIS, HANSEN & ASSOCIATES, INC.
ENGINEERING - ARCHITECTURE - SURVEYING
7 RIDGWAY COURT P.O. BOX 437
ELKHORN, WISCONSIN 53121
OFFICE: (262) 723-2098 FAX: (262) 723-5886

REVISIONS
07/25/2003
TO SHOW SIZE
& LOCATION OF
AS-BUILT
RESIDENCE

PROJECT NO.
5459.02
DATE:
11-27-02
SHEET NO.
1 OF 1

EA3356-1

116-691